

Monday Memo

Department of Psychology
University of Calgary
October 24th 2022



Research Updates

Murry, A. T., Marchand, T., Wang, E., & Voth, D. (2022). The Five-Factor Model of Indigenous Studies: A Quantitative Content Analysis of Postsecondary Indigenous Studies Websites in Canada, the United States, Australia, and New Zealand. *Journal of American Indian Education*, 61(1), 50-84.
10.1353/jaie.2022.0001

Upcoming Events

How to Get Into Grad School (GPPP collaboration)

Host: GPPP, PSYCHS

When: Friday October 28, 2022 from 4-5:30pm

Where: Zoom

When: All students

Are you interested in going into a graduate program after your degree? Join us for an information session on how to prepare and apply for graduate school! Current graduate students in psychology will walk us through their experiences of applying to grad school and share tips to help you prepare for the process. Come join us on October 28th from 4 pm — 5:30 pm via Zoom and bring any questions you have! If you are interested in attending, please fill out this registration form.

https://docs.google.com/forms/d/e/1FAIpQLSfgpVy-VmjcEbr6IX2HSK-k_iVRLjmvGKPIEFZ5YNLgmoPoQ/viewform?usp=sf_link

The Social, Personality, and Social Development (SPSD) Psychology Research Group Weekly Meeting

When: Every Monday from 3-4:30 PM

Where: AD247

Who: Everyone is welcome!

The Social, Personality, and Social Development (SPSD) Psychology Research Group gathers every Monday from 3:00 pm – 4:30 pm in AD247. We discuss and learn about research being conducted by faculty, students, and affiliates of the University of Calgary.

Next week (October 31st, 2022) we will hear from Alison Grigg who is completing a directed research project with Dr. Susan Boon. Additionally, Sujeev Chohan from Dr. Andrew Szeto's lab will share their research in a 3-minute thesis style format.

Volunteer & Job Positions

The Enhance Lab Volunteer Opportunities

The Enhance Lab is looking for multiple volunteers to help with several different research projects over the current academic year. Volunteers would work collaboratively with lab members to help with data extraction (coding data from multiple sources) in one or more ongoing research projects. Interested students will receive instruction on data extraction procedures from senior lab members but would ideally have some previous experience in basic statistics, literature searching and/or data extraction. The time commitment would be dependent on your availability but would ideally be approximately 5 hours per week. For more information on our lab's research please visit our website at <https://www.enhancekidshealth.com/>. If you are interested in volunteering please email enhancelab@ucalgary.ca for more information.

Faculty Positions

Tenure track position in Social Psychology-North Central College

North Central College is hiring for a full-time tenure track position in Social Psychology or a related area to begin in August 2023. We are expanding our job search and extending the deadline to November 1st! We received many excellent applications, but we want to further encourage junior candidates (ABD, post-doc, visiting and assistant) to apply. The contract is for 9.5 months with a 3-2 teaching load. North Central is located in the historic residential district of Naperville, IL, just 30 miles west of Chicago, and a quick walk to the train station. Our department is known for its collaborative, supportive environment for both students and faculty! For more information, please go to <https://www.northcentralcollege.edu/academic-affairs/prospective-and-incoming-faculty>.

TENURE-TRACK POSITION IN CLINICAL FORENSIC PSYCHOLOGY

The Department of Psychology at Simon Fraser University (SFU) invites applications for a full-time tenure-track faculty position at the rank of Assistant Professor in Clinical-Forensic Psychology to begin as early as July 15, 2023.

Qualifications:

The successful candidate will contribute to the university and community through a combination of research; teaching, training, and supervision of undergraduate and graduate students; and administration and service. We especially value prior experience and expertise teaching and mentoring BIPOC and other minoritized students.

The successful candidate will have a doctoral degree in Psychology at the time of appointment or shortly thereafter with substantive research and clinical experience and interest in the field of Clinical Forensic Psychology. Preference will be given to candidates with a clearly demonstrated potential to contribute in each of the activities above, and in particular those whose research is strongly complementary to that of our current faculty – for example, research on topics such as management of risk for serious and violent crime or evaluation of legal competency in youth. Research interests of current Law and Forensic faculty can be found at <https://www.sfu.ca/psychology/about/areas-of-study/law---forensic-psychology.html>

As a member of the Department's graduate program in Clinical Psychology, which is accredited by the Canadian Psychological Association, the successful candidate will also contribute more generally to teaching and supervision of clinical trainees. Accordingly, the successful candidate will be eligible for registration with the College of Psychologists of British Columbia, initiate the registration process within the first 12 months of hire, and maintain registration throughout their employment. Preference will be given to applicants who completed a graduate training program accredited by the Canadian or American Psychological Associations.

About SFU and Metro Vancouver:

Simon Fraser University (SFU) is consistently ranked among the top comprehensive universities in Canada. Located on the unceded and unsurrendered territories of the Coast Salish peoples, SFU offers classes on three urban campuses across metro Vancouver. The Department of Psychology at SFU has a positive, collegial atmosphere and is strongly supportive of faculty members' strengths, interests, and career progress. More information about the department and the university can be found on our website at <http://www.sfu.ca/psychology>.

Nestled between the coastal mountains and the ocean, Vancouver is a beautiful, clean, safe, and multicultural city. It is consistently voted one of the world's best cities to live and work. SFU recognizes Vancouver is located on the traditional and unceded territories of the Coast Salish peoples and works toward reconciliation through dialogue and decolonization.

Commitment to Equity, Diversity and Inclusion:

SFU is an institution whose strength is based on our shared commitments to diversity, equity, and inclusion. Diversity is an underlying principle of our Strategic Vision, which pledges SFU to "foster a culture of inclusion and mutual respect, celebrating the diversity reflected among its students, faculty, staff, and our community." SFU is committed to ensuring that no individual is denied access to employment opportunities for reasons unrelated to ability or qualifications. Consistent with this principle, SFU will advance the interests of underrepresented members of the work force, specifically Indigenous peoples, persons with disabilities, racialized persons, and women; embrace gender and sexual diversity; ensure that equal opportunity is afforded to all who seek employment at the University; and treat all employees equitably.

The [Department of Psychology](#) at SFU is committed to ethical practice, equity, social justice and diversity. For example, our Indigenous Reconciliation Committee (IRC) aims to support respectful, equitable, and reciprocal relations between Indigenous Peoples and Settler (non-Indigenous) Peoples. Details about the IRC's mission statement and accountability reports are available [here](#). Looking forward, our department is committed to overcoming long-term systemic problems that have kept underrepresented scholars out of traditional academic positions.

How to Apply:

Application materials should be submitted electronically, via email to psycclin@sfu.ca. Please provide a cover letter; curriculum vitae; research and teaching statements/dossiers; and a statement of commitment to the principles of equity, diversity, and inclusion. Also, please request three confidential letters of reference to be submitted separately by referees.

Applications will be reviewed as they are received until the position is filled, with priority given to completed applications received prior to December 6, 2022.

This is a junior faculty position. All qualified candidates are encouraged to apply; however, Canadian citizens and permanent residents will be given priority. SFU is an equity employer and strongly encourages applications from all qualified individuals including women, Indigenous Peoples, visible minorities, people of all sexual orientations and gender identities, persons with disabilities, and others who may contribute to the further diversification of the university.

This position is subject to availability of funding.

Inquiries should be directed to:

Dr. Stephen Hart Dr. Deb Connolly

Chair, Search Committee Chair, Department of Psychology

Simon Fraser University Simon Fraser University

stephen_hart@sfu.ca debc@sfu.ca

TENURE-TRACK POSITION IN LAW AND FORENSIC PSYCHOLOGY

The Department of Psychology at Simon Fraser University (SFU) invites applications for a full-time tenure-track faculty position at the rank of Assistant Professor in Law and Forensic Psychology to begin as early as July 15, 2023. SFU has two law and forensic streams: an experimental law-forensic program and a clinical forensic program. This position is specifically for our experimental law-forensic program.

Qualifications

The successful candidate will have a doctoral degree in Psychology at the time of appointment or shortly thereafter and will be expected to contribute to the university and community through a combination of research; teaching, training, and supervision of undergraduate and graduate students; and administration and service. We especially value prior experience and expertise teaching and mentoring BIPOC and other minoritized students. Preference will be given to candidates with a clearly demonstrated potential to contribute in each of these ways.

The area of research specialization within law and forensic psychology is open. However, we seek applications from scholars who study the application of basic psychological processes to legal issues. We are interested in applications from scholars whose research complements that of our current faculty, while providing additional breadth and innovation. Research interests of current Law and Forensic faculty can be found at <https://www.sfu.ca/psychology/about/areas-of-study/law---forensic-psychology.html>.

About SFU and Metro Vancouver

Simon Fraser University (SFU) is consistently ranked among the top comprehensive universities in Canada. Located on the unceded and unsurrendered territories of the Coast Salish peoples, SFU offers classes on three urban campuses across metro Vancouver. The Department of Psychology at SFU has a positive, collegial atmosphere and is strongly supportive of faculty members' strengths, interests, and career progress. More information about the department and the university can be found on our website at <http://www.sfu.ca/psychology>.

Nestled between the coastal mountains and the ocean, Vancouver is a beautiful, clean, safe, and multicultural city. It is consistently voted one of the world's best cities to live and work. SFU recognizes Vancouver is located on the traditional and unceded territories of the Coast Salish peoples and works toward reconciliation through dialogue and decolonization.

Commitment to Equity, Diversity, and Inclusion

SFU is an institution whose strength is based on our shared commitments to diversity, equity, and inclusion. Diversity is an underlying principle of our Strategic Vision, which pledges SFU to "foster a culture of inclusion and mutual respect, celebrating the diversity reflected among its students, faculty, staff, and our community." SFU is committed to ensuring that no individual is denied access to employment opportunities for reasons unrelated to ability or qualifications. Consistent with this principle, SFU will advance the interests of underrepresented members of the work force, specifically Indigenous peoples, persons with disabilities, racialized persons, and women; embrace gender and sexual diversity; ensure that equal opportunity is afforded to all who seek employment at the University; and treat all employees equitably.

The Department of Psychology at SFU is committed to ethical practice, equity, social justice and diversity. For example, our Indigenous Reconciliation Committee (IRC) aims to support respectful, equitable, and reciprocal relations between Indigenous Peoples and Settler (non-Indigenous) Peoples. Details about the IRC's mission statement and accountability reports are available [here](#). Looking forward, our department is committed to overcoming long-term systemic problems that have kept underrepresented scholars out of traditional academic positions.

How to Apply

Application materials should be submitted electronically, via email to psyclaw@sfu.ca. Please provide a cover letter; curriculum vitae; research and teaching statements/dossiers; and a statement of

commitment to the principles of equity, diversity, and inclusion. Also, please request three confidential letters of reference to be submitted separately by referees.

Applications will be reviewed as they are received until the position is filled, with priority given to completed applications received prior to December 6, 2022.

This is a junior faculty position. Only those eligible to be appointed or promoted to the rank will be considered. The position is subject to availability of funding. All qualified candidates are encouraged to apply; however, Canadian citizens and permanent residents will be given priority. SFU is an equity employer and strongly encourages applications from all qualified individuals including women, Indigenous Peoples, visible minorities, people of all sexual orientations and gender identities, persons with disabilities, and others who may contribute to the further diversification of the university.

This position is subject to availability of funding.

Inquiries should be directed to:

Dr. Ryan Fitzgerald Dr. Deb Connolly

Chair, Search Committee Chair, Department of Psychology

Simon Fraser University Simon Fraser University

rjfitzge@sfu.ca debc@sfu.ca

We acknowledge the xwməθkwəyəm (Musqueam), Skwxwú7mesh Úxwumixw (Squamish), səliłwətaʔt (Tsleil-Waututh), qícə y (Katzie), kwikwəłəm (Kwkwetlem), Qayqayt, Kwantlen, Semiahmoo and Tsawwassen peoples on whose traditional, unceded territories our three campuses stand.

Under the authority of the University Act personal information that is required by the University as part of academic appointment competitions will be collected. For further details see:

http://www.sfu.ca/vpacademic/Faculty_Openings/Collection_Notice.html.

TENURE-TRACK POSITION IN DEVELOPMENTAL PSYCHOLOGY

The Department of Psychology in the Faculty of Arts and Social Sciences at Simon Fraser University (SFU) invites applications for one full-time tenure-track faculty position at the rank of Assistant Professor in **Developmental Psychology** starting as early as July 15, 2023.

Qualifications

Applicants must have completed a Ph.D. with a focus on developmental psychology by the time of appointment or shortly thereafter. We encourage applications from scholars with a commitment to excellence in teaching and research who will contribute to and complement existing strengths in our Developmental stream. Research interests of current developmental faculty can be found at <https://www.sfu.ca/psychology/about/areas-of-study/developmental-psychology.html>. We especially value prior experience and expertise teaching and mentoring BIPOC and other minoritized students. The successful candidate will be expected to participate in graduate training and departmental activities and service, and to fill undergraduate and graduate teaching needs in developmental psychology. The candidate will be a member of the developmental psychology faculty within the Department of Psychology.

About SFU and Metro Vancouver:

Simon Fraser University (SFU) is consistently ranked among the top comprehensive universities in Canada. Located on the unceded and unsundered territories of the Coast Salish peoples, SFU offers classes on three urban campuses across metro Vancouver. The Department of Psychology at SFU has a positive, collegial atmosphere and is strongly supportive of faculty members' strengths, interests, and career progress. More information about the department and the university can be found on our website at <http://www.sfu.ca/psychology>.

Nestled between the coastal mountains and the ocean, Vancouver is a beautiful, clean, safe, and multicultural city. It is consistently voted one of the world's best cities to live and work. SFU recognizes

Vancouver is located on the traditional and unceded territories of the Coast Salish peoples and works toward reconciliation through dialogue and decolonization.

Commitment to Equity, Diversity and Inclusion:

SFU is an institution whose strength is based on our shared commitments to diversity, equity, and inclusion. Diversity is an underlying principle of our [Strategic Vision](#), which pledges SFU to “foster a culture of inclusion and mutual respect, celebrating the diversity reflected among its students, faculty, staff, and our community.” SFU is committed to ensuring that no individual is denied access to employment opportunities for reasons unrelated to ability or qualifications. Consistent with this principle, SFU will advance the interests of underrepresented members of the work force, specifically Indigenous peoples, persons with disabilities, racialized persons, and women; embrace gender and sexual diversity; ensure that equal opportunity is afforded to all who seek employment at the University; and treat all employees equitably.

The [Department of Psychology](#) at SFU is committed to ethical practice, equity, social justice and diversity. For example, our Indigenous Reconciliation Committee (IRC) aims to support respectful, equitable, and reciprocal relations between Indigenous Peoples and Settler (non-Indigenous) Peoples. Details about the IRC’s mission statement and accountability reports are available [here](#). Looking forward, our department is committed to overcoming long-term systemic problems that have kept underrepresented scholars out of traditional academic positions.

How to Apply:

Application materials should be submitted electronically, via email to psycdev@sfu.ca. Please provide a cover letter; curriculum vitae; research and teaching statements/dossiers; and a statement of commitment to the principles of equity, diversity, and inclusion. Also, please request three confidential letters of reference to be submitted separately by referees.

Applications will be reviewed as they are received until the position is filled, with priority given to completed applications received prior to December 6, 2022.

This is a junior faculty position. All qualified candidates are encouraged to apply; however, Canadian citizens and permanent residents will be given priority. SFU is an equity employer and strongly encourages applications from all qualified individuals including women, Indigenous Peoples, visible minorities, people of all sexual orientations and gender identities, persons with disabilities, and others who may contribute to the further diversification of the university.

This position is subject to availability of funding.

Inquiries should be directed to:

Dr. Deb Connolly Dr. Tanya Broesch

Chair, Department of Psychology Chair of Hiring Committee

Simon Fraser University Simon Fraser University

debc@sfu.ca tanya_broesch@sfu.ca

Under the authority of the University Act personal information that is required by the University as part of academic appointment competitions will be collected. For further details see:

http://www.sfu.ca/vpacademic/faculty_openings/collection_notice.html

We acknowledge the xwməθkwəy̓əm (Musqueam), Skwxw̓ ú7mesh Úxwumixw (Squamish), səlilw̓ ətəʔt̓ (Tsleil-Waututh), q̓ícə y̓ (Katzie), kwikwə́łəm (Kwikwetlem), Qayqayt, Kwantlen, Semiahmoo and Tsawwassen peoples on whose traditional, unceded territories our three campuses stand.

Graduate Program Opportunity

University of Southern Mississippi Counseling Psychology Doctoral Program

The decision to apply to a graduate program is an important one and we hope you will consider [The University of Southern Mississippi](#) and the [Counseling Psychology](#) doctoral program. There are several reasons why our graduate program is considered one of the best in the country. We offer high quality training in evidence-based approaches to psychotherapy. Most of our faculty adhere to a cognitive-behavioral framework and provide supervision to students engaged in counseling services throughout their doctoral training. We maintain an in-house training clinic which works to provide students access to both university clients and clients from the Hattiesburg community. We also maintain several connections with community agencies which provide clinical training opportunities for our students. Many of these are associated with a graduate assistantship. Graduate assistantships are offered to most students throughout their time on campus. These include a monthly stipend and tuition waiver and involve assisting with teaching, research, and clinical work. Mentoring occurs every week in the form of research team meetings, clinical supervision and very regular contact with your instructors. We create an active learning environment where students are engaged in their educational pursuits both inside and outside of the classroom. Coursework is rigorous, of course, but is provided by instructors who are experts in their fields. Because the program is housed within the USM School of Psychology, you will be exposed to social psychologists, cognitive psychologists, etc. who will provide instruction in these core areas of psychology and are often involved in research and other graduate training activities. Our pre-doctoral internship placement rate is generally higher than the national average with most students being placed at one of the top ranked sites.

We encourage you to become familiar with our program (www.usm.edu/graduate-programs/psychologycounseling), the University of Southern Mississippi (www.usm.edu). The website contains more specific information about the application process as well as a variety of new videos to orient people to our program. You may also be interested to know that our [Counseling Psychology master's program](#) is closely aligned with our doctoral program and a good first step toward a doctoral degree. Students not invited for an interview with the doctoral program, are strongly encouraged to apply for the MS program (application deadline is March 1). Several of our current doctoral students successfully completed the Master's program, making them competitive applicants for our doctoral program. We hope that you also consider this a good option.

All Counseling Psychology doctoral program application materials are due December 1. Completed applications include an online application, personal statement, writing sample, CV, 3 letters of recommendation, and official transcripts. High quality applications include a well-crafted personal statement that conforms to the instructions and provides evidence of an applicant's "fit" with our program. Please be aware that in order for your application to receive a full review, we will need to receive a completed application no later than 12/1/22. Please contact me (Dr. Emily Yowell, emily.yowell@usm.edu) directly with questions about the application process or about the program at USM.

We will look forward to your application.

Sincerely,

Emily Bullock Yowell, Ph.D.

Professor

School of Psychology; University of Southern Mississippi

Emily.Yowell@usm.edu



Graduate Pan-Psychology Partnership

MENTORSHIP PROGRAM

**MATCH WITH A STUDENT IN
YOUR PROGRAM!**

SHARE TIPS, ADVICE, KNOWLEDGE, AND GUIDANCE



SCAN ME!



Graduate Pan-Psychology Partnership

MENTORSHIP PROGRAM

FIND A MENTOR!

MATCH WITH A GRADUATE STUDENT IN PSYCHOLOGY FOR ADVICE,
GUIDANCE, AND EXPERT KNOWLEDGE



SCAN ME!

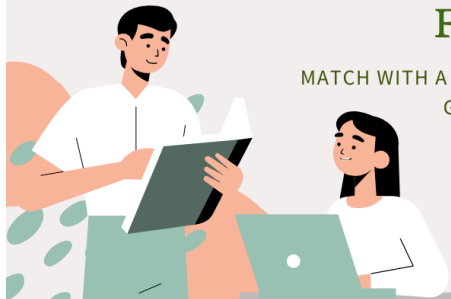

The Graduate Pan Psychology Partnership (GPPP) club is kicking off our annual Mentorship Program! As an Undergraduate student in Psychology, match with a Graduate student in your desired program for tips on how to get into grad school and general guidance within the program. As a Graduate student in Psychology, match with an Undergraduate student to provide knowledge and expertise to an Undergraduate student. Sign up here to provide some information so we can match you with a student that fits your similar interests! https://survey.ucalgary.ca/jfe/form/SV_8HflknPEpL10kuO

FACULTY
of ARTS
STUDENTS'
ASSOCIATION



Meet Your Psych Rep!



Mihret Yirgeta
4th Year BSc Psychology

Zoom Office Hours: Thursdays, 3:30-5pm
Drop by and say hello!

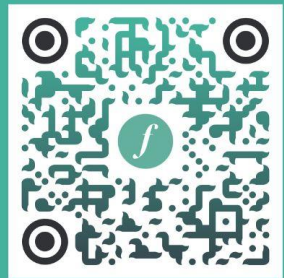

Submissions to the Monday Memo

Please submit your upcoming events, open positions, announcements, congratulations and more for the Monday Memo through this link: https://survey.ucalgary.ca/jfe/form/SV_77Cs2PySTolknwW

Please submit Fridays by 12pm noon to be included the following Monday.